Dance

(SATB - Unaccompanied)

Adam Paltrowitz

Adam Paltrowitz

♩= 156

Soprano

Alto

Tenor

Bass

sopranos only

Claps

5

mf

Sop.

Ev' - ry - one in the world, I know, wants to dance and put on their show.

Alto

Ten.

Bass

Claps

9

Sop.

Some are fear - ful so they won't try, some feel guil - ty, but don't know why.

Alto

Ten.

Bass

Claps

Copyright 2018 Adam Paltrowitz

13

Sop.: Some will dance when they're all a - lone, oth - ers see them still as a stone.

Alto: *mf* Some will dance when they're all a - lone, oth - ers see them still as a stone.

Ten.

Bass

Claps: *altos join*

17

Sop.: If we love, try to und - er - stand, We would all move through - out our land.

Alto: If we love, try to und - er - stand, We would all move through - out our land.

Ten.: *mf* If we love, try to und - er - stand, We would all move through - out our land.

Bass: *mf* If we

Claps: *tenors join*

21

Sop.: Try to help our friends to dance,

Alto: Try to help our friends to dance,

Ten.: Try to help our friends to dance,

Bass: try, if we try, help our friends, our friends to dance By

Claps

Copyright 2018 Adam Paltrowitz

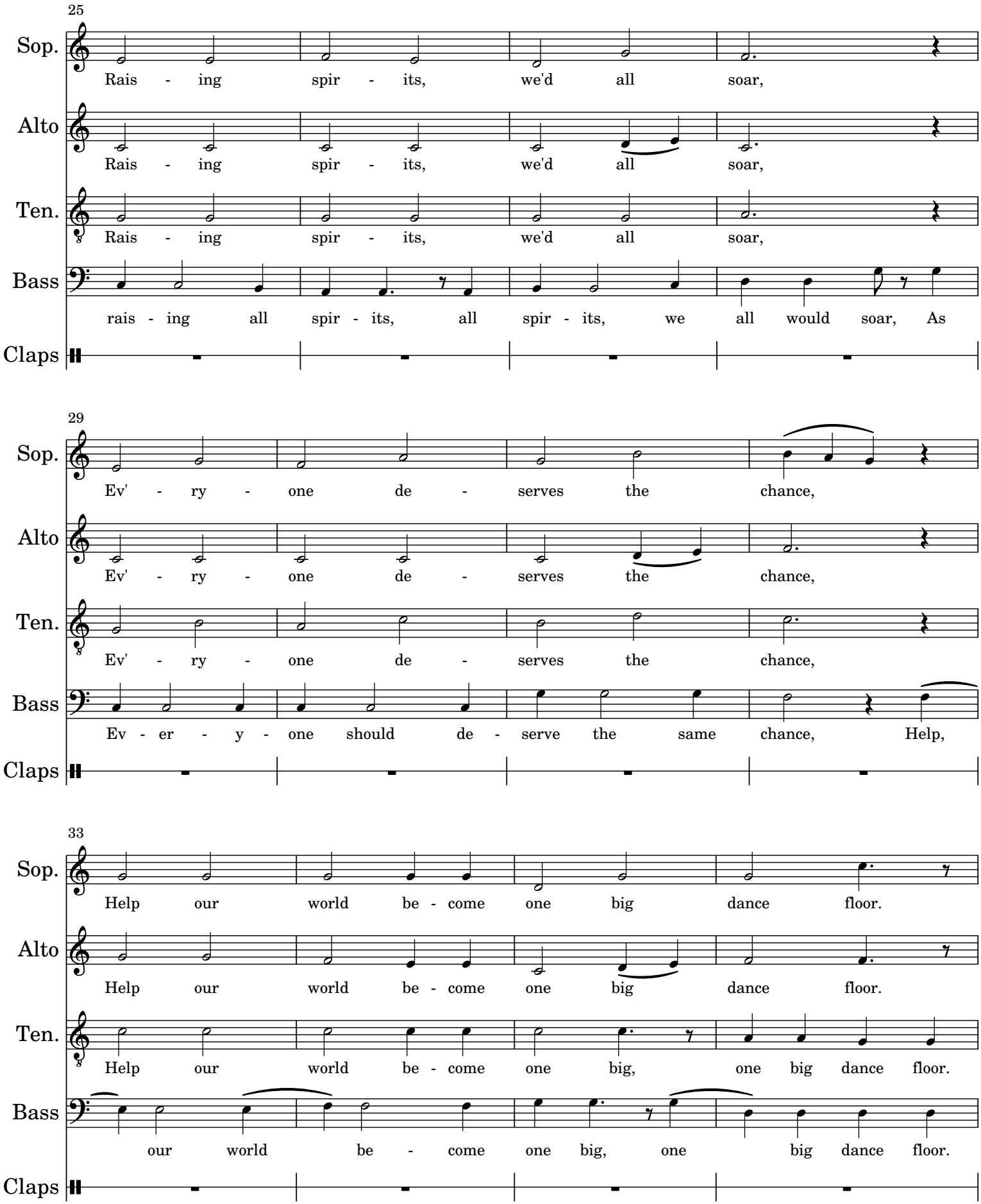

Copyright 2018 Adam Paltrowitz

37

Sop.

Ev' - ry - one in the world, I know, wants to dance and put on their show.

Alto

Ev' - ry - one in the world, I know, wants to dance and put on their show.

every accented "dance" should accent both the "D" and the closing "Ts"

Ten.

Dance Just dance, on their show.

every accented "dance" should accent both the "D" and the closing "Ts"

Bass

Dance Just dance, Dance, just

women only

Claps

41

Sop.

Some are bit - ter toward those who groove, share your joy, help their spir - it move.

Alto

Some are bit - ter toward those who groove, share your joy, help their spir - it move.

Ten.

dance, Those who groove, spir - it move.

Bass

dance, Those who groove, Spir - it

Claps

Copyright 2018 Adam Paltrowitz

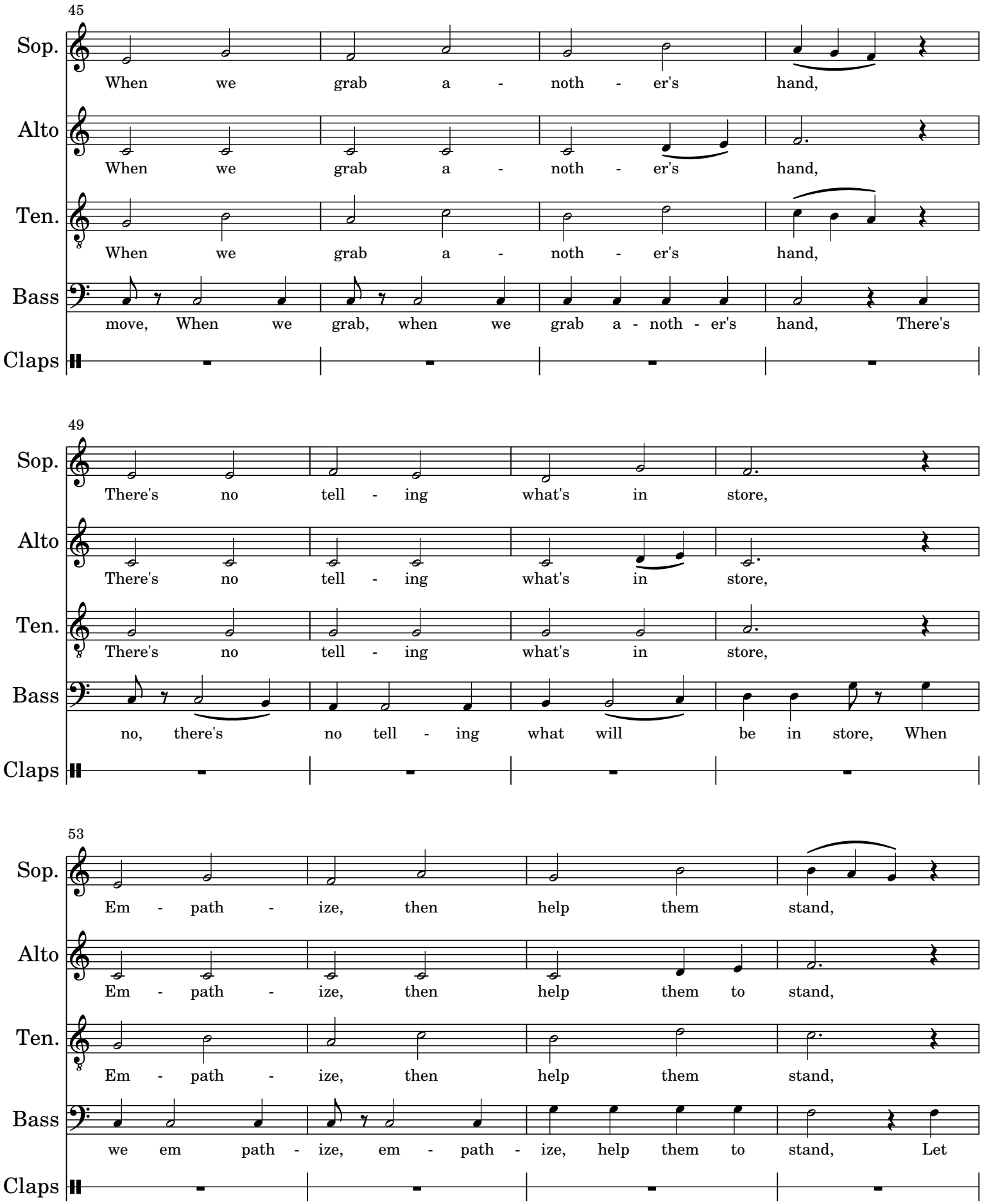

Copyright 2018 Adam Paltrowitz

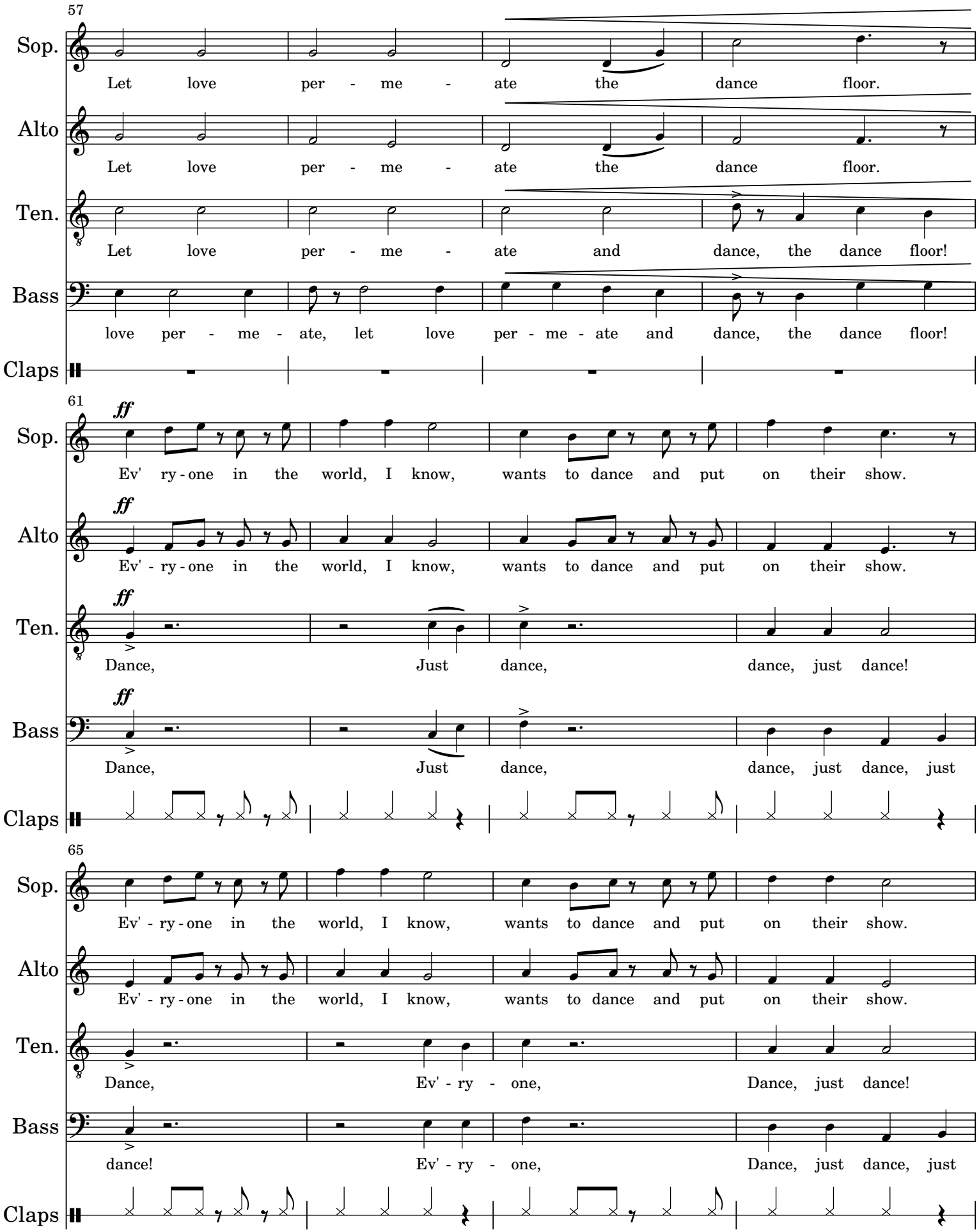

Copyright 2018 Adam Paltrowitz

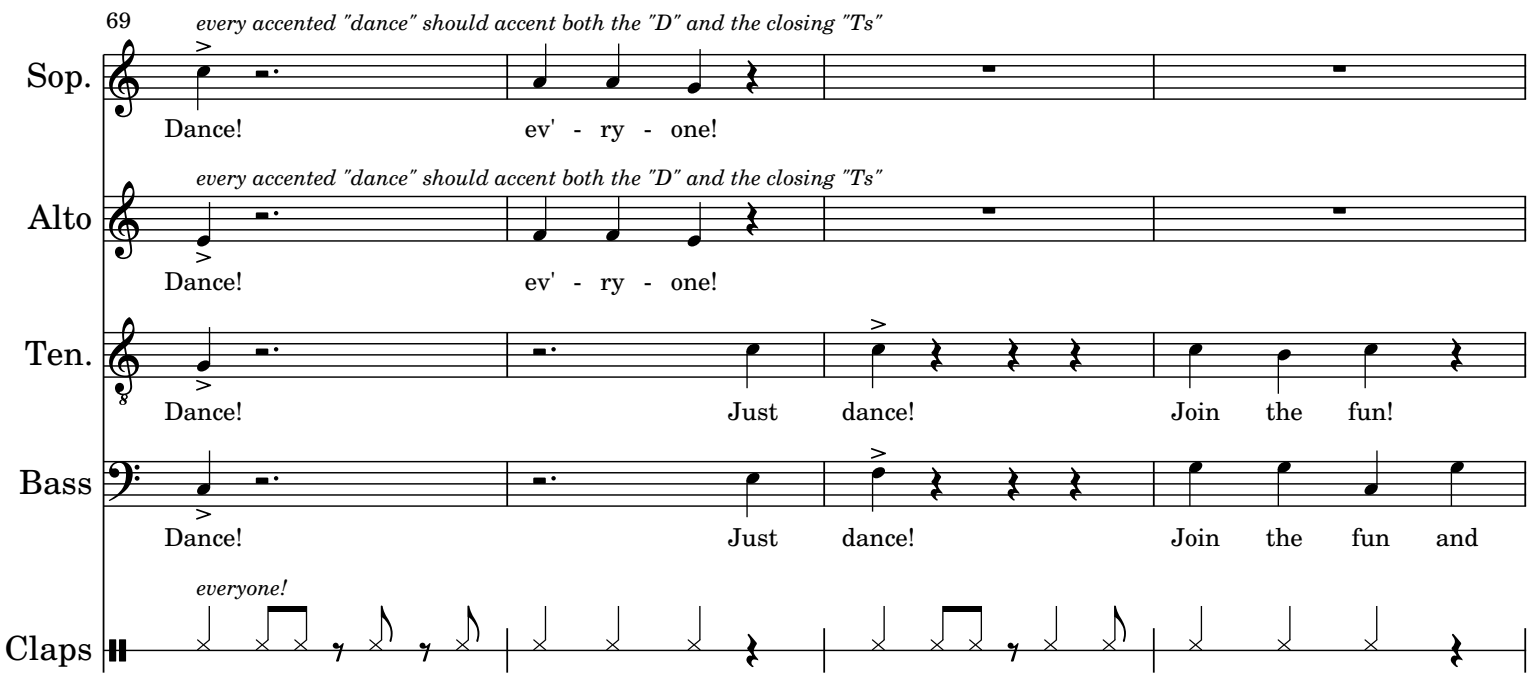

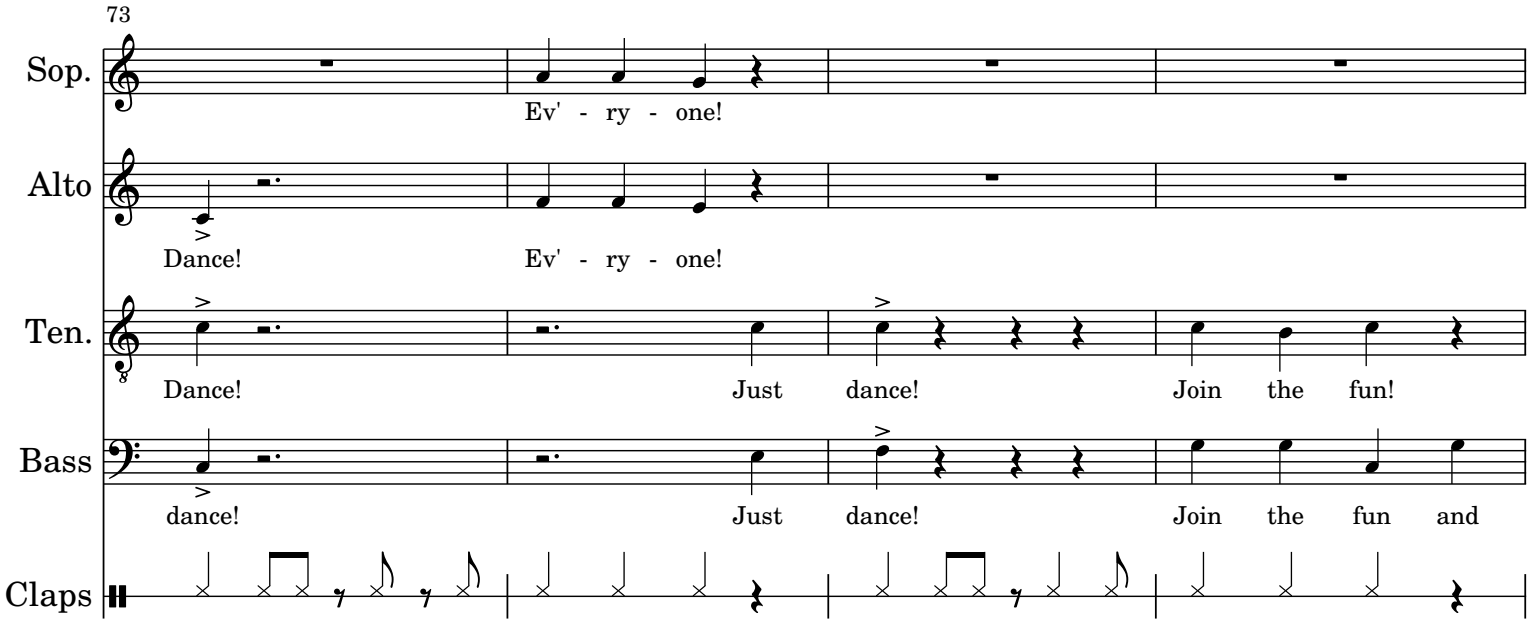

Copyright 2018 Adam Paltrowitz

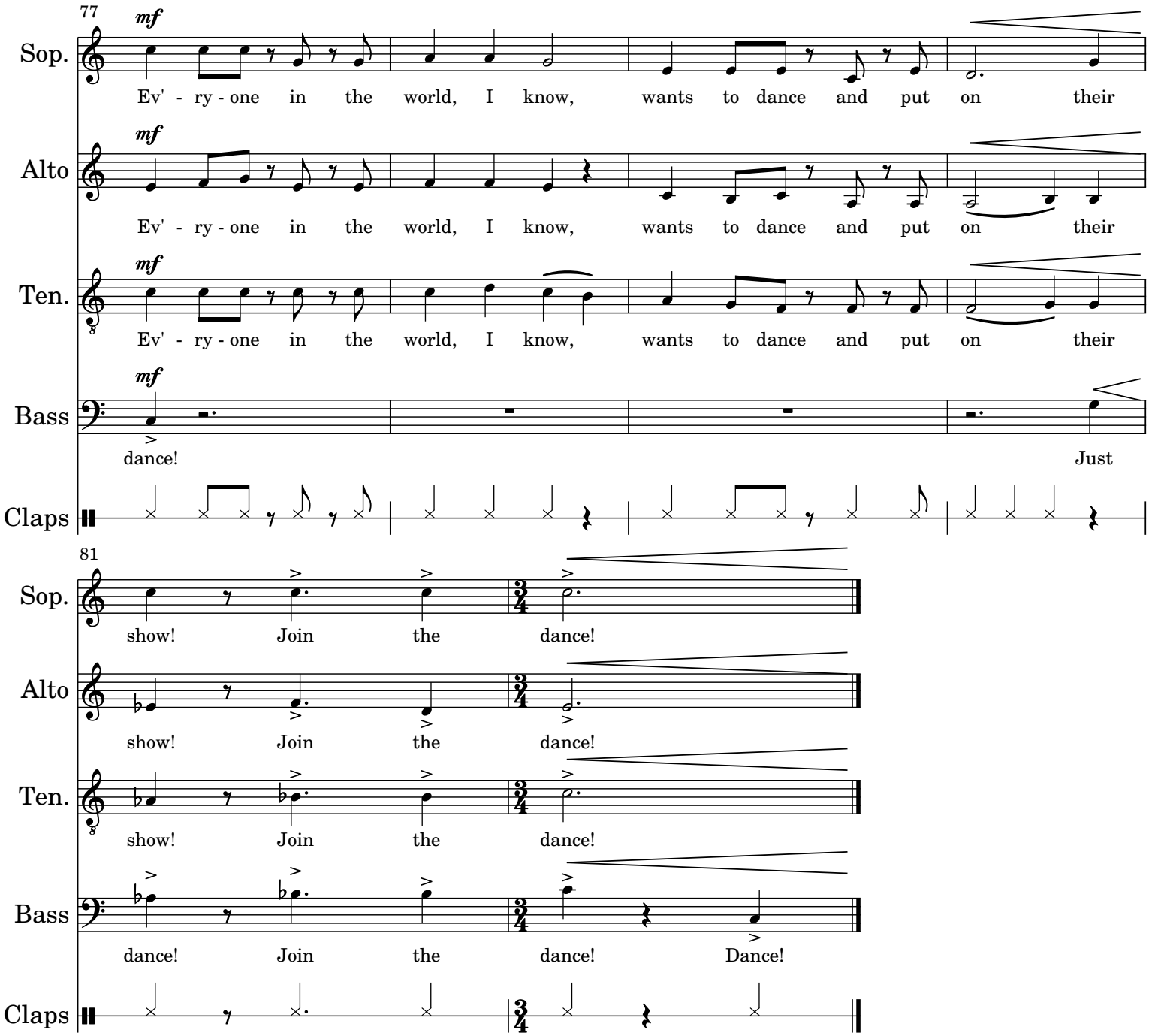

Copyright 2018 Adam Paltrowitz